

- TERRACE 1 (4.2m²)**
- TERRACE 2 (4.2m²)**
- TERRACE 3 (1.9m²)**
- TERRACE 4 (4.2m²)**
- TERRACE 5 (4.2m²)**
- TERRACE 6 (4.8m²)**
- TERRACE 7 (4.8m²)**
- TERRACE 8 (4.8m²)**
- TERRACE 9 (4.8m²)**

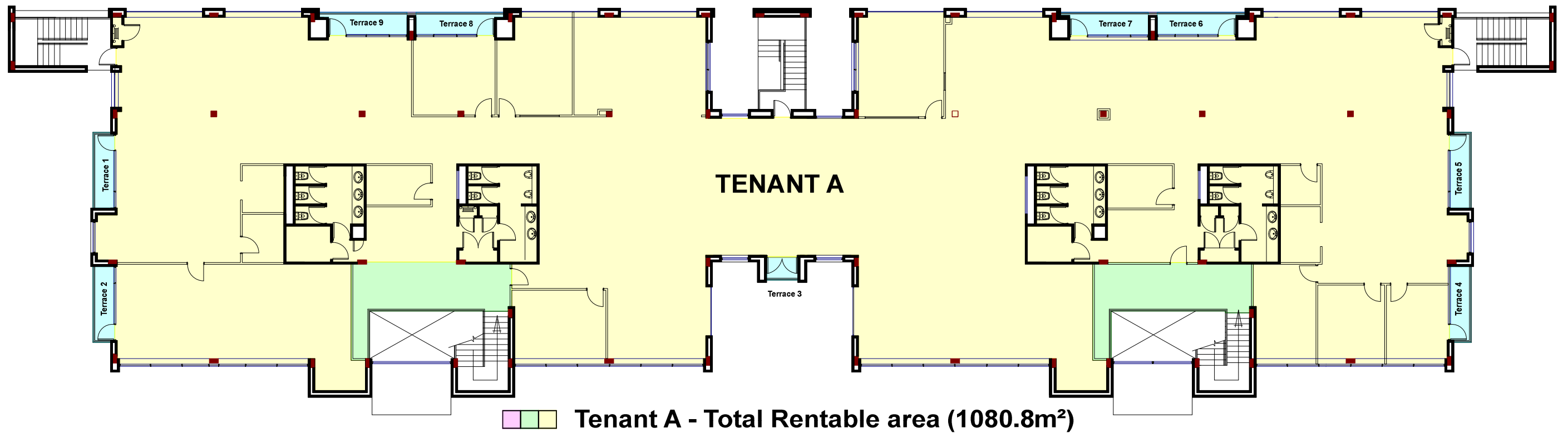

FIRST FLOOR
not to scale (A3)

**AS BUILT LAYOUT FOR THE FIRST FLOOR,
BLOCK B, 1021 WILLIAM NICOL DRIVE, BRYANSTON
(30/01/2015)**

GROWTHPOINT
PROPERTIES

fuzion
design & project management

P.O. BOX 610209
Pierre van Ryneveld
charl@fuzion.co.za

charl janse van rensburg
0836510929

