

- TERRACE 1 (46.6m²)**
- TERRACE 2 (37.5m²)**
- TERRACE 3 (40.5m²)**
- TERRACE 4 (51.6m²)**
- TERRACE 5 (5.5m²)**
- TERRACE 6 (5.5m²)**

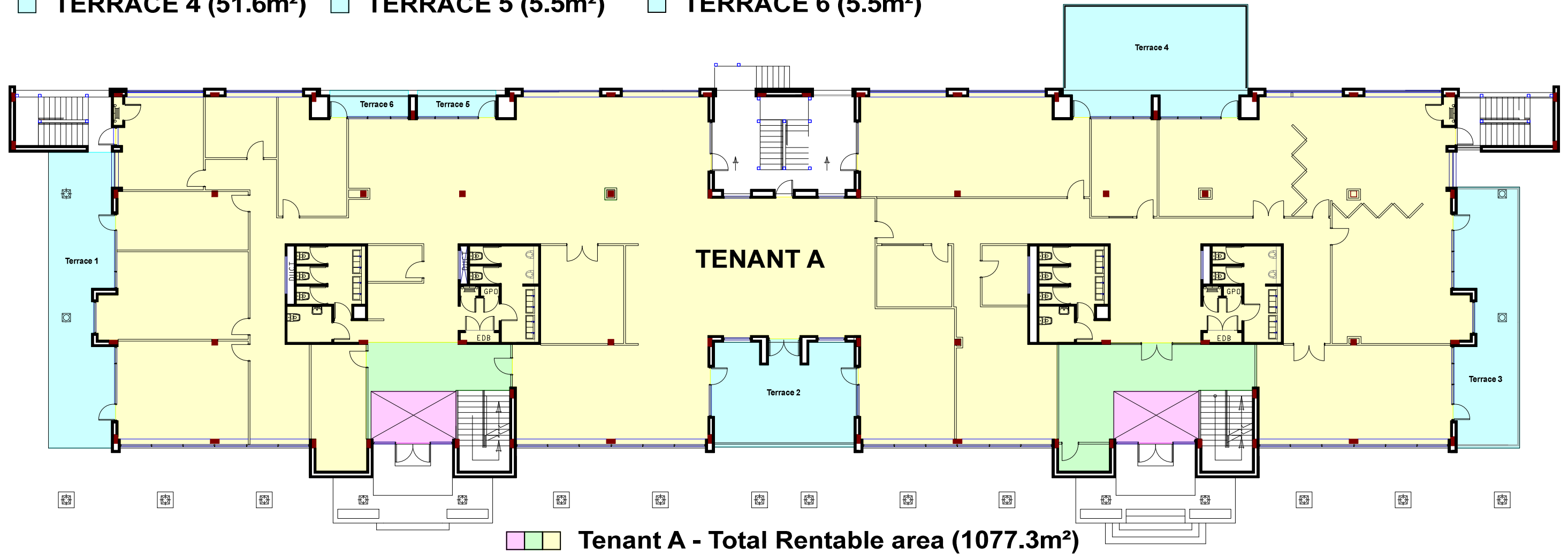

GROUND FLOOR
not to scale (A3)



**AS BUILT LAYOUT FOR THE GROUND FLOOR,
BLOCK B, 1021 WILLIAM NICOL DRIVE, BRYANSTON
(30/01/2015)**

FUZION
design & project management

P.O. BOX 610209
Pierre van Ryneveld
charl@fuzion.co.za

charl janse van rensburg
0836510929

